

# Ferro Alloys

SAP DMS Reference Number	GFA/HRD/FOR/12.1
Implementation Date	02 July 2010
Revision / Amendment Number	11
Revision / Amendment Date	26 January 2022

## Bursary Application Form

Ref. no:

# GLENCORE

Metals & Minerals

Energy

Agriculture

Copper	Zinc	Aluminium	Ferroalloys	Nickel	Iron ore	Coal	Oil	Agricultural Products
			South Africa					
			Chrome					
			Vanadium					

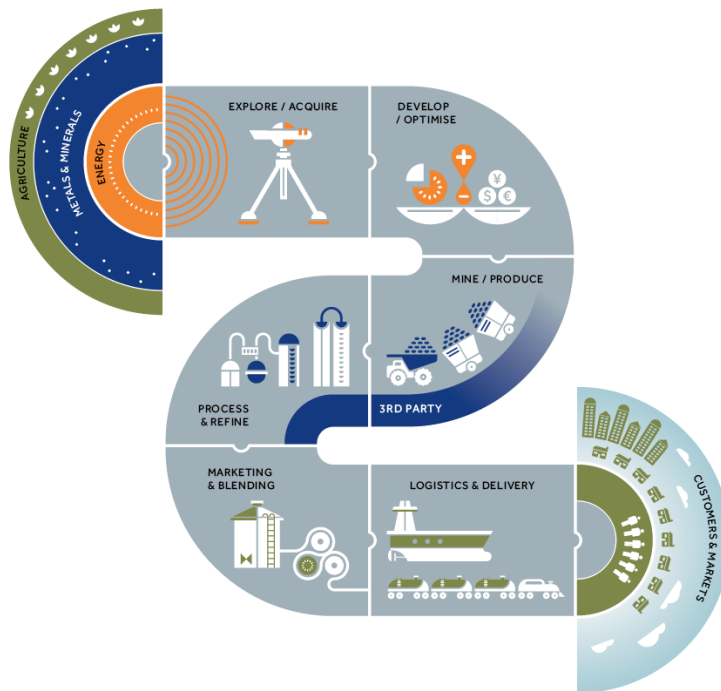

## Ferro Alloys

SAP DMS Reference Number	GFA/HRD/FOR/12.1
Implementation Date	02 July 2010
Revision / Amendment Number	11
Revision / Amendment Date	26 January 2022

### Bursary Application Form

### NOTES AND INSTRUCTIONS

INCOMPLETE APPLICATION FORMS WILL BE DISREGARDED **and not considered.**

1. Application forms submitted via the postal service, internet and email will be considered. (No applications per hand or facsimile will be considered.)
2. Applications close as per advertisement and no applications will be considered after such date.
3. Bursaries will only be allocated for the year following the one in which the application was received.
4. You must supply all the information requested.
5. Applicants applying for study bursaries with a symbol below B (Higher Grade) in **Mathematics, Science and English** will not be considered.
6. Your application will not be considered if you do not furnish certified copies of your academic record. Results for the current academic year should accompany this application and must not be submitted separately.
7. One passport size photo, certified copy of Identity Book, Grade 11 results, (if applicable), Grade 12 results and relevant current studies are to be attached to this application. (Do not send original documents.)

#### APPLY BY USING ONE OF THE FOLLOWING :

- On Site : HR/HRD Departments at all operations

**NB ANY CHANGE OF ADDRESS OR CONTACT TELEPHONE NUMBER MUST BE FORWARDED IN WRITING TO:**

[bursary@glencore.co.za](mailto:bursary@glencore.co.za)

## Ferro Alloys

SAP DMS Reference Number	GFA/HRD/FOR/12.1
Implementation Date	02 July 2010
Revision / Amendment Number	11
Revision / Amendment Date	26 January 2022

### Bursary Application Form

## BURSARY APPLICATION INFORMATION

Attach  
Photograph

### PERSONAL DETAILS

Surname:		ID Number:	
First Names:		Name:	
Nationality:		Home Language:	
Marital Status:		Date of Birth:	
Residential Address:			
Postal Code:			
Contact Tel number:		E-mail address:	
Gender:	<input type="checkbox"/> Male	<input type="checkbox"/> Female	
Ethnic Group	<input type="checkbox"/> White	<input type="checkbox"/> Black	<input type="checkbox"/> Coloured <input type="checkbox"/> Indian

### AREA OF RESIDENCE

Northern Cape	<input type="checkbox"/>	Gauteng	<input type="checkbox"/>	Mpumalanga	<input type="checkbox"/>
Western Cape	<input type="checkbox"/>	KZN	<input type="checkbox"/>	North West	<input type="checkbox"/>
Eastern Cape	<input type="checkbox"/>	Limpopo	<input type="checkbox"/>	Free State	<input type="checkbox"/>

Do you reside within 50 km of a Glencore Ferro Alloys Asset, if so, which one?

Would you be willing to relocate?

Yes

No

### CURRENT STATUS

Scholar	<input type="checkbox"/> Yes	<input type="checkbox"/> No	Grade:	
Student	<input type="checkbox"/> Yes	<input type="checkbox"/> No	Year:	
Other:			Specify:	

### PARENT / GUARDIAN DETAILS

Surname:		Initials	
Residential Address:			
Postal Address:			
Postal Code:			
Contact Tel number:		Occupation:	
Is your Parent / Guardian employed by Glencore?	<input type="checkbox"/> Yes	<input type="checkbox"/> No	
If Yes, where?			
If No, by whom?		Work Tel number:	

## Ferro Alloys

SAP DMS Reference Number	GFA/HRD/FOR/12.1	<b>Bursary Application Form</b>
Implementation Date	02 July 2010	
Revision / Amendment Number	11	
Revision / Amendment Date	26 January 2022	

### ACADEMIC RESULTS

#### Scholar Applicants

<b>Grade 11 - Final Marks</b>	Mathematics (Higher Grade)		Physical Science (Higher Grade)	
<b>Grade 12 - 1<sup>st</sup> Term Marks</b>	Mathematics (Higher Grade)		Physical Science (Higher Grade)	
<i>Certified copies of results are to be attached to the application</i>				

#### University Applicants

Field of Study:				
Current Study Year (e.g. 1 <sup>st</sup> , 2 <sup>nd</sup> , 3 <sup>rd</sup> ):				
University of Study:				
Student number:				
Do you have a bursary at present?	NO		YES	
If yes, from whom?				
What is the total annual value of the bursary?				
Is there any work or financial obligations attached to the bursary?	NO		YES	
Give details:				
<i>Certified copies of Grade 12 certificate and all graduate studies are to be attached to the application</i>				

### BURSARY INFORMATION

At which university do you intend to study?
<i>Kindly note that bursaries are only awarded for studies at Universities</i>

In which discipline would you like to study?							
Metallurgical Engineering		Chemical Engineering		Electrical Engineering		Electronic Engineering	
Mechanical Engineering		BSc Chemistry		B Comm. (Acc)		Geology	
Mining Engineering		Rock Engineering		Other <i>(Please specify)</i>			

### EXTRAMURAL ACTIVITIES AND INTERESTS

# Ferro Alloys

SAP DMS Reference Number	GFA/HRD/FOR/12.1
Implementation Date	02 July 2010
Revision / Amendment Number	11
Revision / Amendment Date	26 January 2022

## Bursary Application Form

What sports have you participated in at school or are you taking part in at present? Mention leadership positions.

What other activities are you involved in during your spare time?

Mention any current leadership positions or positions held in the past

How did you find out about the Glencore Bursary scheme?

I hereby certify that the information provided on this form is correct.

<b>Signature of Applicant:</b>		<b>Date:</b>	
<b>Witness / Guardian:</b>		<b>Date:</b>	

**PLEASE ATTACH THE FOLLOWING DOCUMENTS TO APPLICATION**

1. Curriculum Vitae (CV)
2. Gr 11 Results
3. Gr 12 Results (if applicable)
4. Results of current studies (if applicable)
5. Certified Copy of ID